

# FORECASTLE

MUSIC ART ACTIVISM

## VENDOR APPLICATION

I. NAME of COMPANY or ORGANIZATION: \_\_\_\_\_

Street: \_\_\_\_\_ City: \_\_\_\_\_ Zip: \_\_\_\_\_

Phone: \_\_\_\_\_ Email: \_\_\_\_\_

Website: \_\_\_\_\_

Amount of Space Requested: \_\_\_\_\_

Electrical Requirements: \_\_\_\_\_

Additional Requests: \_\_\_\_\_

## II. PROPOSED USE OF SPACE

Please note that Forecastle is music, art, environmental activism event.

1. \_\_\_\_\_  
\_\_\_\_\_  
\_\_\_\_\_

## II. PROPOSED ITEMS

- |          |          |
|----------|----------|
| 1. _____ | 5. _____ |
| 2. _____ | 6. _____ |
| 3. _____ | 7. _____ |
| 4. _____ | 8. _____ |

## III. PRICING (see page two for map)

\$1000 = 10' x 10' space along the main walkway with (2) weekend passes

\$750 = 10' x 10' space along the side walkway w. (2) weekend passes

\$500 = 10' x 10' space in outlying area w. (2) weekend passes

Forecastle 2010 is expected to draw over 30,000 attendees from (44) states and (6) countries, with a nationwide media saturation campaign.

# FORECASTLE

MUSIC ART ACTIVISM

## VENDOR APPLICATION (CONT)

### IV. LOCATION

*The Forecastle Festival is held at Waterfront Park, part of a scenic, \$60 million dollar riverfront investment which attracts 1.5 million visitors a year.*

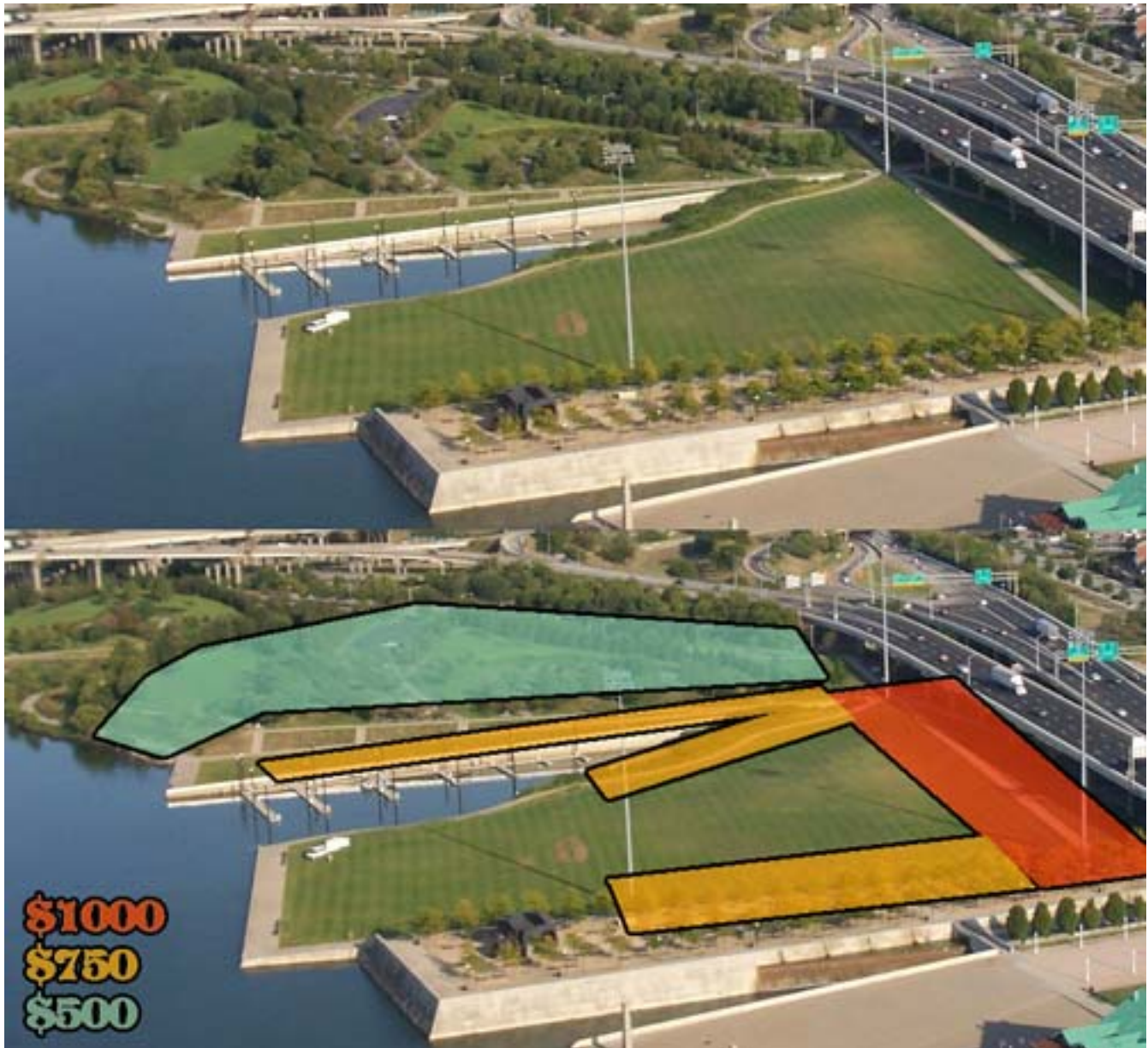

# FORECASTLE

MUSIC ART ACTIVISM

## VENDOR APPLICATION (CONT)

### V. POLICIES

In order to be considered as a vendor for The Forecastle Festival, you will need to abide by the following requirements, put forth by Forecastle and The Waterfront Development Corporation:

#### Location.

1. Please select among the (3) locations on the previous page.

#### Infrastructure.

1. \$1000 level - Forecastle will provide tables, chairs, and access to power.
2. \$750 level - Forecastle will provide access to power.
3. \$500 level - Forecastle will provide space.
4. Any / all additional items are your responsibility. Including, but not limited to: canopy for your area, weights to hold down canopy, staffing, lighting, etc. Be prepared. DO NOT ASSUME.

#### Security.

1. Forecastle will have overnight security to protect your area. Please have someone remain at your area until we have done a final sweep at night.

#### F&B

1. Do not bring food and beverages with you on-site, as they may conflict with an exclusive festival sponsor.

#### Environment.

1. As part of the activism component of the festival, we ask you to display their company's **SUSTAINABILITY PLATFORM** prominently at your vending location (ie. My company produces 100% natural products, my company supports a local food economy, etc).

I have read and agree to all of these guidelines and policies:

\_\_\_\_\_  
(Print Name)

\_\_\_\_\_  
(Signature)

\_\_\_\_\_  
(Title)

\_\_\_\_\_  
(Date)

PLEASE SUBMIT COMPLETED APPLICATIONS ELECTRONICALLY TO:

[jk@forecastlefest.com](mailto:jk@forecastlefest.com) - [kolthaus@usbankarena.com](mailto:kolthaus@usbankarena.com)